



Test Report

No.: S240430064011-1

Date: May 09, 2024

Page 1 of 7

Customer: Hangzhou Haikuo Rubber And Plastic Products Co.,ltd

Customer Address: Shangkun Cloud Center 14-5F, No. 330 Chihua Street, Hangzhou, China 310000

Sample Name: PVC Hose

The above samples and information are provided by the customer

Sample Received Date: Apr 30, 2024

Test Period: Apr 30, 2024 to May 09, 2024

Test Requirements: Test according to customer requirement

Test Method: Please refer to next page(s)

Test Result: Please refer to next page(s)

Result Summary:

Test Requested	Conclusion
1.RoHS Directive 2011/65/EU Annex II amending Directive (EU)2015/863 —Lead, Cadmium, Mercury, Hexavalent Chromium, PBBs and PBDEs Content	PASS
—Di-(2-ethylhexyl) phthalate(DEHP), Benzylbutyl phthalate(BBP), Dibutyl phthalate (DBP), Diisobutyl phthalate(DIBP) Content	PASS

WRITTEN BY

Zoey Zhang

Zoey Zhang

REVIEWED BY

Kira Fu

Kira Fu

Soar Testing Certification
(GuangDong) Co., Ltd.

APPROVED BY

Frank Wu



Approved Signatory

Note: This Test report shall be invalid if it is not stamped with the special seal for testing. Only responsible for the tested samples, invalid if rewritten, added and deleted. This test report cannot be reproduced, except in full, without prior written permission of the Company. Any unauthorized alteration, forgery or falsification of the content or appearance of this report is unlawful and offenders may be prosecuted to the fullest extent of the law. Any demurral to the content of test report, please propose in 15 days.

Lab name: Soar Testing Certification (GuangDong) Co., Ltd.
Post Code: 523945

Tel: (86-769) 38937518

Address: Room 1093, No.12, East of Houjie Avenue, Houjie, Dongguan, Guangdong, China
E-mail: service@soar-cert.com

Website: <http://www.soartestlab.com>

**Test Result(s):****Description of test sample:**

Sample No.	Item / Component Description(s)	Location(s)	Style(s) / Model(s)	Remark
1	Transparent PVC pipe	/	/	/

Note: "/"= Refer to photo of the sample.

1.RoHS Directive 2011/65/EU Annex II amending Directive (EU)2015/863 - Lead, Cadmium, Mercury, Hexavalent Chromium, Polybrominated biphenyl(PBBs) and Polybrominated diphenyl ethers(PBDEs), Di-(2-ethylhexyl) phthalate(DEHP), Benzylbutyl phthalate(BBP), Dibutyl phthalate (DBP), Diisobutyl phthalate(DIBP)

Test method: With reference to IEC 62321-4:2013+A1:2017, IEC 62321-5:2013,IEC 62321-7-2:2017, IEC 62321-6:2015 and IEC 62321-8:2017, analysis was performed by ICP-OES,UV-Vis and GC-MS.

Test Items	Limit	Unit	MDL	No.1
Lead (Pb)	1000	mg/kg	2	N.D.
Mercury (Hg)	1000	mg/kg	2	N.D.
Cadmium(Cd)	100	mg/kg	2	N.D.
Hexavalent Chromium (CrVI)	1000	mg/kg	2	N.D.
Sum of Polybrominated biphenyls(PBBs)	1000	mg/kg	-	N.D.
Sum of Polybrominated diphenyl ethers(PBDEs) .	1000	mg/kg	-	N.D.
Monobromobiphenyl	-	mg/kg	5	N.D.
Dibromobiphenyl	-	mg/kg	5	N.D.
Tribromobiphenyl	-	mg/kg	5	N.D.
Tetrabromobiphenyl	-	mg/kg	5	N.D.
Pentabromobiphenyl	-	mg/kg	5	N.D.
Hexabromobiphenyl	-	mg/kg	5	N.D.
Heptabromobiphenyl	-	mg/kg	5	N.D.
Octabromobiphenyl	-	mg/kg	5	N.D.
Nonabromobiphenyl	-	mg/kg	5	N.D.
Decabromobiphenyl	-	mg/kg	5	N.D.
Monobromodiphenyl ether	-	mg/kg	5	N.D.
Dibromodiphenyl ether	-	mg/kg	5	N.D.
Tribromodiphenyl ether	-	mg/kg	5	N.D.
Tetrabromodiphenyl ether	-	mg/kg	5	N.D.
Pentabromodiphenyl ether	-	mg/kg	5	N.D.
Hexabromodiphenyl ether	-	mg/kg	5	N.D.
Heptabromodiphenyl ether	-	mg/kg	5	N.D.
Octabromodiphenyl ether	-	mg/kg	5	N.D.
Nonabromodiphenyl ether	-	mg/kg	5	N.D.

Note: This Test report shall be invalid if it is not stamped with the special seal for testing. Only responsible for the tested samples, invalid if rewritten, added and deleted. This test report cannot be reproduced, except in full, without prior written permission of the Company. Any unauthorized alteration, forgery or falsification of the content or appearance of this report is unlawful and offenders may be prosecuted to the fullest extent of the law. Any demurrals to the content of test report, please propose in 15 days.



Decabromodiphenyl ether	-	mg/kg	5	N.D.
Dibutyl phthalate (DBP)	1000	mg/kg	50	N.D.
Benzylbutyl phthalate (BBP)	1000	mg/kg	50	N.D.
Di-(2-ethylhexyl) phthalate (DEHP)	1000	mg/kg	50	N.D.
Diisobutyl phthalate(DIBP)	1000	mg/kg	50	N.D.

- Note:
1. mg/kg = milligram per kilogram = ppm
 2. N.D. = Not Detected (< MDL)
 3. MDL = Method Detection Limit
 4. "-" = Not Regulated

Remark: As specified by applicant, to test content in the selected materials of the submitted samples. The test results are only responsible for the submitted sample. The test report is only for customer research, teaching, internal quality control, product development and other purposes, for reference only.

Note: This Test report shall be invalid if it is not stamped with the special seal for testing. Only responsible for the tested samples, invalid if rewritten, added and deleted. This test report cannot be reproduced, except in full, without prior written permission of the Company. Any unauthorized alteration, forgery or falsification of the content or appearance of this report is unlawful and offenders may be prosecuted to the fullest extent of the law. Any demurral to the content of test report, please propose in 15 days.

Lab name: Soar Testing Certification (GuangDong) Co., Ltd.
Post Code: 523945

Tel: (86-769) 38937518

Address: Room 1093, No.12, East of Houjie Avenue, Houjie, Dongguan, Guangdong, China
E-mail: service@soar-cert.com

Website: <http://www.soartestlab.com>

Pb/Cd/Hg/Cr⁶⁺ Testing Flow Chart

1) These samples were dissolved totally by pre-conditioning method according to below flow chart.
(Cr⁶⁺ test method excluded)

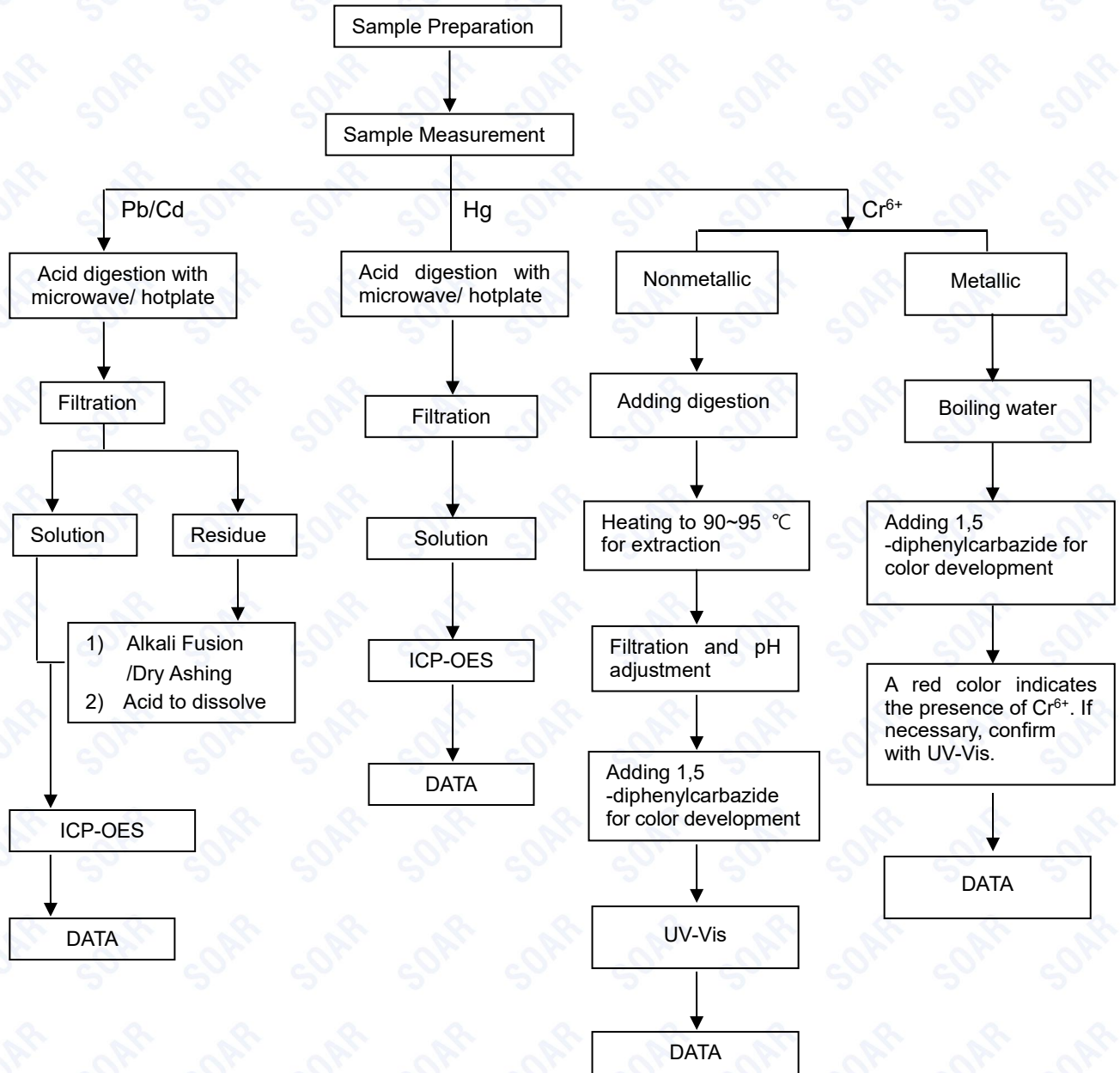

Note: This Test report shall be invalid if it is not stamped with the special seal for testing. Only responsible for the tested samples, invalid if rewritten, added and deleted. This test report cannot be reproduced, except in full, without prior written permission of the Company. Any unauthorized alteration, forgery or falsification of the content or appearance of this report is unlawful and offenders may be prosecuted to the fullest extent of the law. Any demurral to the content of test report, please propose in 15 days.

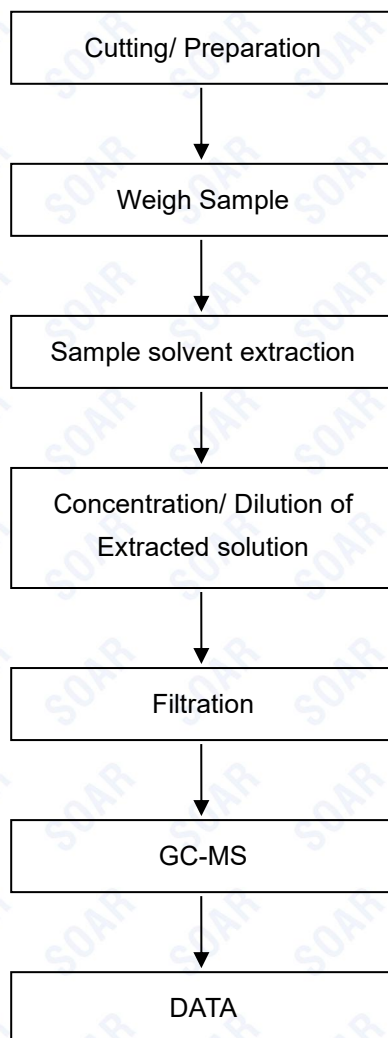
PBBs/PBDEs Testing Flow Chart

Note: This Test report shall be invalid if it is not stamped with the special seal for testing. Only responsible for the tested samples, invalid if rewritten, added and deleted. This test report cannot be reproduced, except in full, without prior written permission of the Company. Any unauthorized alteration, forgery or falsification of the content or appearance of this report is unlawful and offenders may be prosecuted to the fullest extent of the law. Any demurral to the content of test report, please propose in 15 days.

Lab name: Soar Testing Certification (GuangDong) Co., Ltd.
Post Code: 523945

Tel: (86-769) 38937518

Address: Room 1093, No.12, East of Houjie Avenue, Houjie, Dongguan, Guangdong, China
E-mail: service@soar-cert.com
Website: <http://www.soartestlab.com>

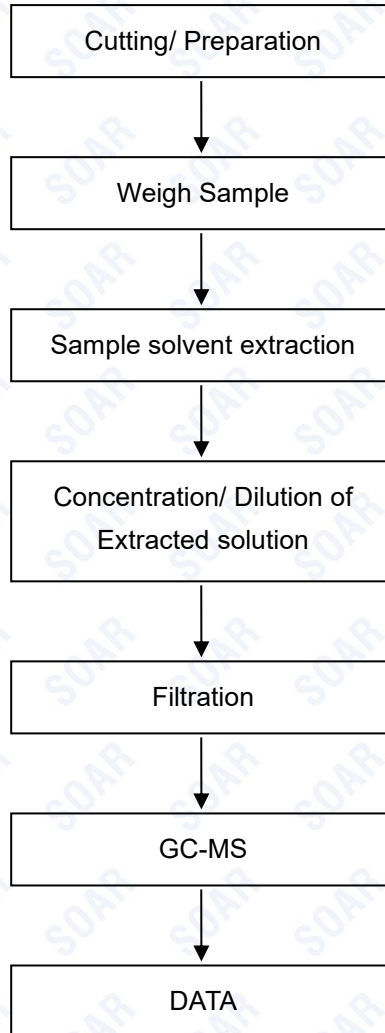
Phthalates Testing Flow Chart

Note: This Test report shall be invalid if it is not stamped with the special seal for testing. Only responsible for the tested samples, invalid if rewritten, added and deleted. This test report cannot be reproduced, except in full, without prior written permission of the Company. Any unauthorized alteration, forgery or falsification of the content or appearance of this report is unlawful and offenders may be prosecuted to the fullest extent of the law. Any demurral to the content of test report, please propose in 15 days.

Lab name: Soar Testing Certification (GuangDong) Co., Ltd.
Post Code: 523945

Tel: (86-769) 38937518

Address: Room 1093, No.12, East of Houjie Avenue, Houjie, Dongguan, Guangdong, China
E-mail: service@soar-cert.com
Website: <http://www.soartestlab.com>

Photo of the Sample:

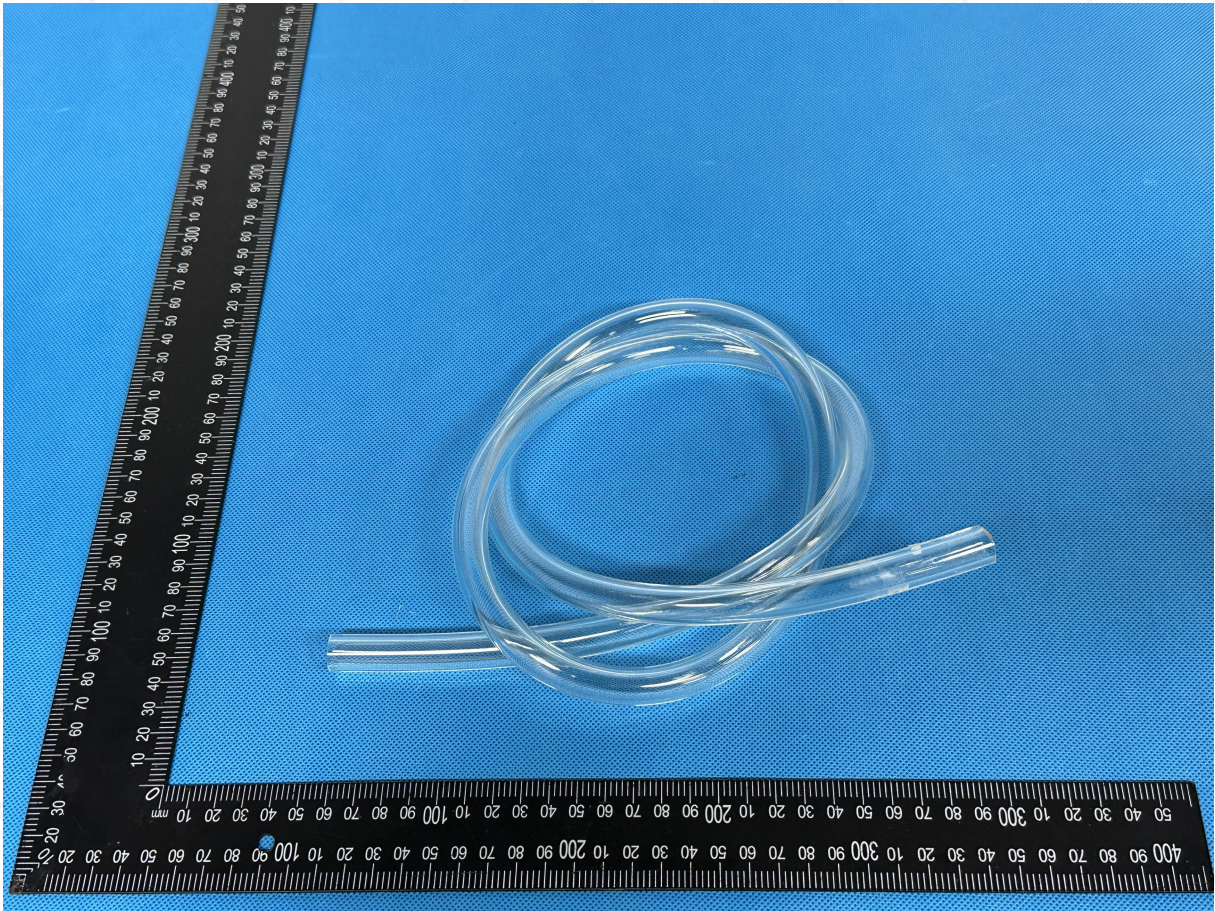

The photo is for use with SOAR original report only.

*** End of Report ***

Note: This Test report shall be invalid if it is not stamped with the special seal for testing. Only responsible for the tested samples, invalid if rewritten, added and deleted. This test report cannot be reproduced, except in full, without prior written permission of the Company. Any unauthorized alteration, forgery or falsification of the content or appearance of this report is unlawful and offenders may be prosecuted to the fullest extent of the law. Any demurral to the content of test report, please propose in 15 days.

Lab name: Soar Testing Certification (GuangDong) Co., Ltd.
Post Code: 523945

Tel: (86-769) 38937518

Address: Room 1093, No.12, East of Houjie Avenue, Houjie, Dongguan, Guangdong, China
E-mail: service@soar-cert.com

Website: <http://www.soartestlab.com>